

00097 8-5-4=46 Pg.

Arr. B. Eberhart

Big Schving Face

Buddy Rich

Need A Chart  
noteable@bellsouth.net

# BIG SCHVING FACE

Library Number

BUDDY RICH

TRPT. (1)

(DRUMS) [A]

[B]

[C] (PIANO) [D] (TENOR) [E] (3RD TRPT.) UNISON

LEAD (SAXES) [F] [G]

[H] SHAKE (2ND TRPT.)

TRPT I ~ 2 ~

HEAVY ENDS.

BYG SWING FACE

1ST TRPT.

SWING TEMPO

\* TRPTS. PLAY CUE NOTES ON LAST BAR IF PARTS ARE TOO HIGH.

# BIG SCHVING FACE

Library Number

2ND TRPT.

2nd TRPT.

TRPT. II

~2~

BIG SWING FACE

C#° G6 A-7 B-9 Bb-9 A-9 Bb-9 A-7 Ab9(4#) GMAT.9

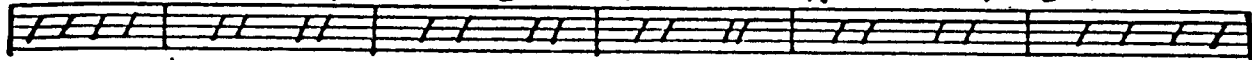

PLAY CUE NOTES if Range is too high.

# BIG SCHVING FACE

Library Number

3rd TRPT. 3<sup>rd</sup>

Main musical score for trumpet part, consisting of seven staves of music. The key signature is one sharp (F#) and the time signature is 2/4. The music features various dynamics including *ff* and *p*, and includes first and second endings. A section labeled 'B' is marked with a box. The notation includes eighth and sixteenth notes, rests, and slurs.

Handwritten performance instructions for piano and tenor:

**C** PIANO-    **D** TENOR-    **E** Blow    **G**    F#-7 B7(-9)    E-7 Eb°

Handwritten chord progression:

D-7 G9 CM7C6 CM1C#° Gb A-7 B-7 E7 A-7

Additional musical notation, including a staff with a *G6* chord and a *whor!* annotation, and another staff with dynamics like *f* and *ff*.

TRUMPET III

~2~

BIG SWING FACE

4th TRPT SOLO

GRD TRPT. P2

# BIG SCHVING FACE

Library Number

4th TRPT. 4TH

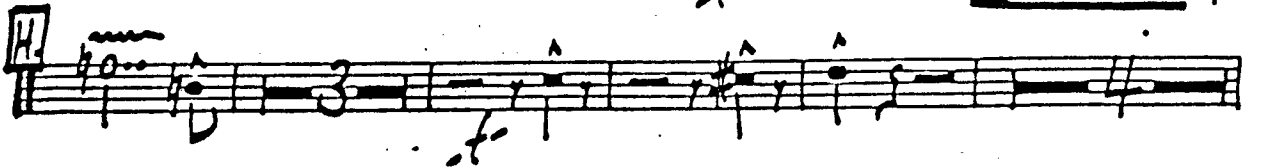
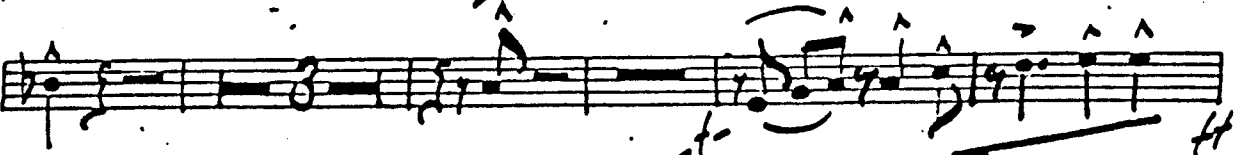
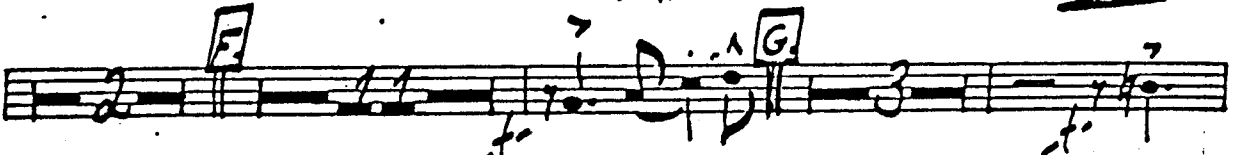
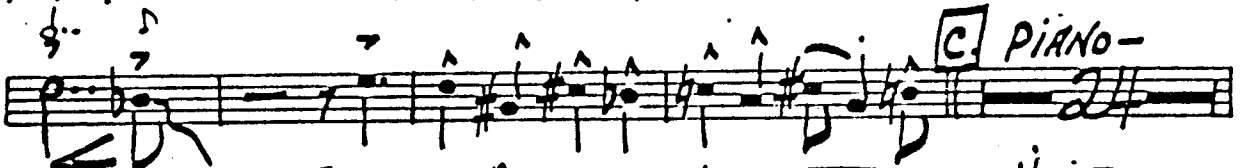
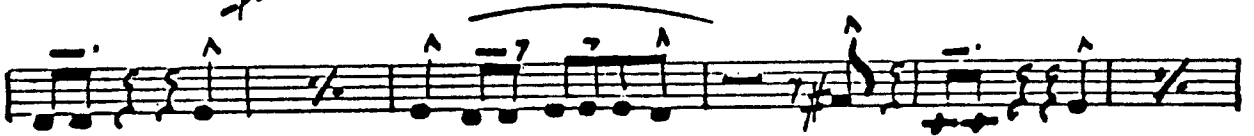

TRUMPET IV A-2- BIG SMILING FACE

(PLAY CUE NOTES IF RANGE IS TOO HIGH)

4TH TRPT. PT.

# BIG SCHVING FACE

Library Number

*Handwritten:* I Bone. ①

BUDDY RICH

The main musical score consists of seven staves. The first staff is a bass line with a treble clef and a 2/4 time signature. The second staff is a drum part with a treble clef and a 2/4 time signature, featuring a 'p.' dynamic marking. The third and fourth staves are piano accompaniment with a treble clef and a 2/4 time signature. The fifth and sixth staves are piano accompaniment with a bass clef and a 2/4 time signature. The seventh staff is piano accompaniment with a treble clef and a 2/4 time signature, ending with a '24' time signature. The score includes various musical notations such as notes, rests, and accidentals.

#00097 8-5-4-46

noteable@bellsouth.net

BONE I *m 2m* BIG SWING FACE

- I RONE -

BONE I

3

BIG SWING FACE

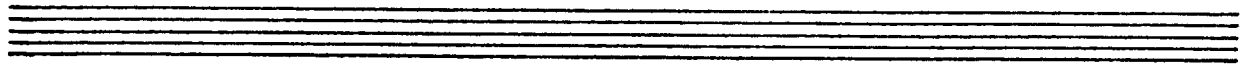

I Bone  
 (PAGE 3.)

SWING } BIG SWING FACE

# BIG SCHVING FACE

Library Number

II  
BONE

# BONE II

~ 2 -

BIG SHVING FACE

- Staff 3:** Shows a continuation of the melody with notes and rests.
- Staff 5:** Contains notes with accents and a box containing the letter 'E'. There are also some markings that look like 'ff'.
- Staff 6:** Continues the melodic development with notes and rests.

BONG II ~ 3 ~ BIG SCYING FACE

II. BONE  
(PAGE 3)

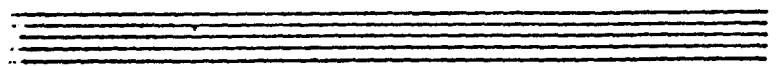

# BIG SCHVING FACE

Library Number

*III*  
*BONE.*

 - Staff 3: Continues the melodic line with various accidentals.   
 - Staff 6: Contains a boxed section labeled 'C' with the instruction '-PIANO-' and a boxed section labeled 'D' with the instruction '-TENOR-'.   

Bone III

2

By Schwing Face

Bone III ~ 3~ BIG SEWING FACE

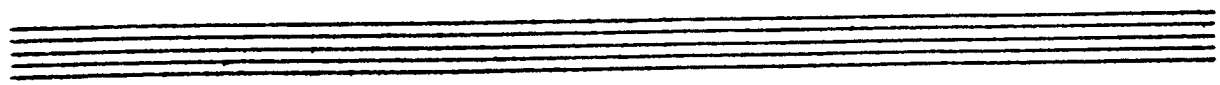
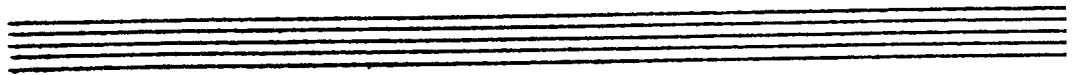

III Bone -  
(PAGE 3)

# BIG SCHVING FACE

Library Number

*IV*  
*BONE.*

BONE IV ~ 2 - BIG SCHYING FACE

This is a handwritten musical score for a piece titled "BONE IV ~ 2 - BIG SCHYING FACE". The score is written on ten staves. The notation includes various rhythmic values, accidentals, and dynamic markings. Key features include:

- Staff 2:** Shows a continuation of the melodic line with similar rhythmic patterns and accents.
- Staff 4:** Contains a melodic line with a fermata and a box containing the letter "H".
- Staff 5:** Features a melodic line with a fermata and a box containing the letter "I".
- Staff 6:** Shows a melodic line with a fermata and a box containing the letter "J".
- Staff 7:** Contains a melodic line with a fermata and a box containing the letter "K".
- Staff 8:** Features a melodic line with a fermata and a box containing the letter "L".
- Staff 9:** Shows a melodic line with a fermata and a box containing the letter "M".

BONE IV ~ 3 - BIG SCAVING FACE

Empty musical staff.

Empty musical staff.

4TH BONE -  
(PAGE 3)

"BIG"

# Big Swing Face

Library Number

ALTO I

ENS. A110 I LEAD (SAX SOLI) - 2- BIG SWING F116

BIG SWING FACE

ALTO I

A-3-

ENS.

ALTO I

UNISON

p-

K

UNISON

I

# BIG SCHVING FACE

Library Number

ALTO II

ALTO II      ~ A2 ~      BIG SWING PACE

BIG SWING FACE

ALTO II

3

# BIG SCHVING FACE

Library Number

TENOR I

**Annotations:**

- ENS.**: Ensemble markings at the beginning of the first staff and the start of the eighth staff.
- SAX SOLO**: A large, slanted annotation above the first two staves.
- TENR I**: Instrument designation at the top right.
- HEAVY ENS.**: Marking above the ninth staff.
- UNISON**: Marking above the tenth staff.
- 40...**: A tempo or rehearsal mark on the eighth staff.
- f**: Dynamic markings for forte, appearing on the eighth and ninth staves.

**Structural Markings:**

- F**: A boxed letter 'F' marking the end of the first staff.
- G**: A boxed letter 'G' marking the end of the fourth staff.
- H**: A boxed letter 'H' marking the end of the eighth staff.
- I**: A boxed letter 'I' marking the end of the ninth staff.

TENOR I

Page 3

BIG SCYING FACE

I TENOR  
(PAGE 2)

# BIG SCHVING FACE

Library Number

TENOR II

ff

Wilson

Soli

R

H-

C -PIANO-

1 (TENOR JAZZ)

E (4TH BONE CYCL)

ff

PLAY

f-ff

SAX SOLO

TENOR II

2 ~ BIG SCAVING FACE

ENS.

Big Shving Face *m 3m*

ENS:

TENOR II

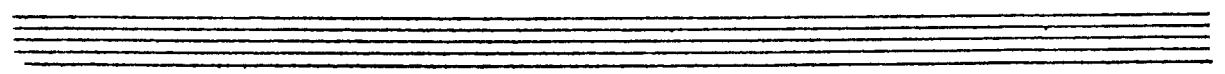

II TENOR -

(PAGE 3) -

# BIG SCHVING FACE

Library Number

**BARY.**  
(Buddy Rich chat)  
(192)

- Staff 2: A box labeled 'A' with '(STH BONE CUE)' written next to it.

Bary Sax

*m 2*

BIG SCALING  
FACE

Dynamic markings include *f*, *ff*, and *p*. The score concludes with a double bar line and a common time signature.

# BIG SCHVING FACE

- 3 -

BARY SAX

5th LINE CUE

BARY -  
- PAGE 3 -

# BIG SCHVING FACE

Library Number

**BASS**

BASS  
G-7

~ 2 ~

BY SCHVING FACE

C7 F D7(9) G-7 C7 **E** F

E-7 A7(9) D-7 D<sup>b</sup> C-7 F9 B<sup>b</sup>M9 B<sup>b</sup> B<sup>b</sup>M7 B<sup>o</sup> F6 G-7

A-7 D7 G-7

BASS

3-

BIG SCAVING FACE

ENS.

p

K. ENS.

f

2-

7

# BIG SCHVING FACE

Library Number

## DRUMS

STIX  
H  
SHOTS  
SOLO

ENS. SWING FOR 11 BARS  
KICK  
B  
KICK  
FILL  
FILL  
KICK  
FILL

(PIANO) SWING FOR 24  
(TENOR) SWING FOR 24 MORE

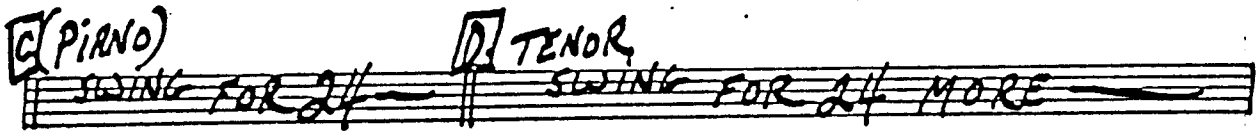

(TRPT.) SWING FOR 9 BARS  
KICK  
KICK  
(SAXES)

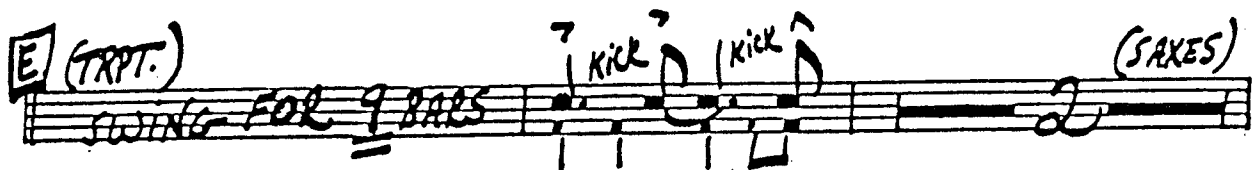

(G) SWING FOR 11 BARS

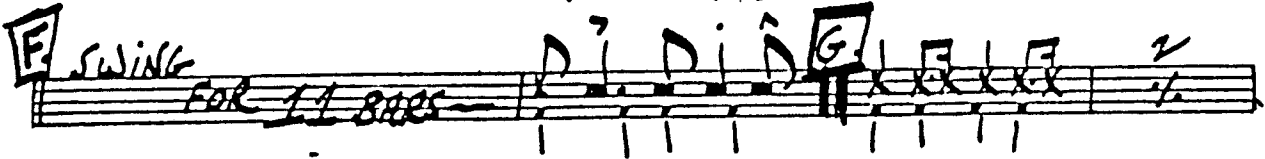

KICK

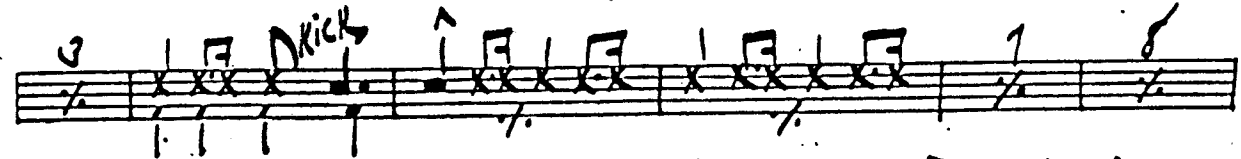

(KICK)

DRUMS

(TRPT. JAZZ)

~ 2 ~

BIG SWING FACE

SWING TEMPO

# BIG SCHVING FACE

Library Number

Guitar

Guitar 2- BIG SCHWING FAGE

A-7 BbM7 A-7 G-7 FM7 C-7 B9 Bb9 B°

Fb Bb A-9 D7(-9) G-7 C7 F D7(+9)

G-7 C7 E F E-7 A7(-9) D-7 Db° C-7 F9

BbM7 Bb6 BbM7 B° Fb G-7 A-7 D7 G-7

C7(-9) Fb (SAXES) Fb G-7

Fb F9 Bb7 B° Fb D7

G-7 C9 C7 Fb G-7 C7 Fb G-7 C7(-9) Fb

Fb Bb7 B° Fb G-7 Fb F9 B9 Bb9

B° Fb G-7 Fb

Fb G-7 FM9 G-7 Fb G-7 B° F9 Fb (TRPT. JAZZ)

GUITAR *m* 3 *m* BIG SWING PACE  
G-7 C1 F6 F7 Bb7 B° F6 G-1

A-9 Ab-9 G-9 Ab-1 G-1 Gb9(HI) FM9 F6 F9

F9 Bb9 B° F6 Bb7 B° F6 B13 Bb9

Bb9 B° F6 G-1 A-7(-5) D7(+9) G-9 G-1 C9 G-1 GbM9

FM9 D-1 A-1 Ab-1 G-9 C7(-9) C1 C9 F6 C9 F6 G-1 F6 G-1

F6 F9 Bb9 Bb7 F6 Ab° G-1 F6 D9 G-9 Bb7

Bb9 G-1 F6 G-1 A° C1 F6 G-1 F6 G-1

F6 G-1 Gb9 F1 Bb9 Bb7 Bb9 A-9 Ab-9 D1

G-1 G° G-1 G-9 Gb9 F6 F6 G-1 Gb9 F6

G-1 Gb9 F6 G-1 Gb9 F6 FM9

# BIG SCHVING FACE

Library Number

*Piano.*

BUDDY RICH

PIANO

BIG SAVING FACE

~ 2 ~

A-7 BbM7 A-7 G-7 FM7 C-7 B9 Bb9 B°

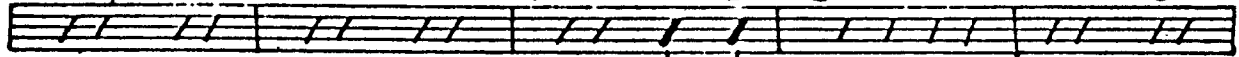

Fb Bb A-9 D7(-9) G-7 C1 F D7(+9)

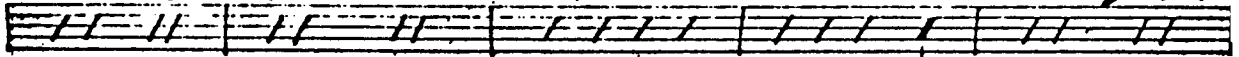

G-7 C1 [E] F E-7 A7(-9) D-7 Db° C-7 F9

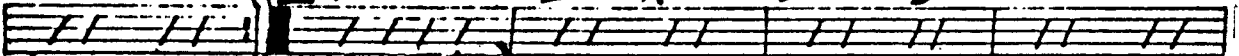

(TRPT. JAZZ)

BbM7 Bb6 BbM7 B° Fb G-7 A-7 D7 G-7

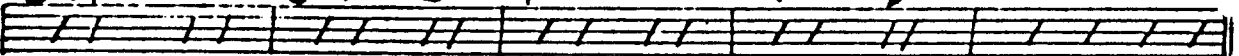

C7(-9) Fb (SAXES) [F] Fb G-7

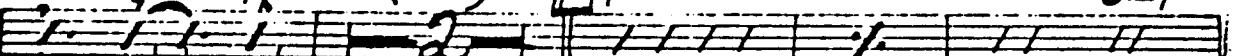

Fb F9 Bb7 B° Fb D7

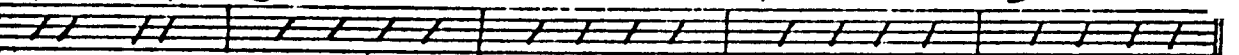

G-7 C9 C1 Fb G-7 C1 Fb G-7 C7(-9) Fb

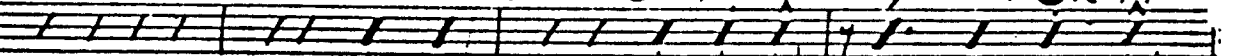

[G] Fb Bb7 B° Fb G-7 Fb F9 B9 Bb9

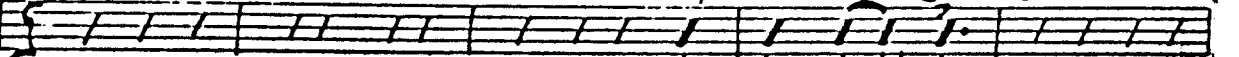

B° Fb G-7 Fb

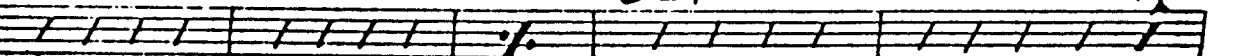

[S] Fb G-7 FM9 G-7 Fb G-7 B° [H] F9 Fb

(TRPT. JAZZ)

PIANO

~ D9 3 ~

BIG SAVING FACE

G-7 C7 F6 F7 Bb7 B° F6 G-7

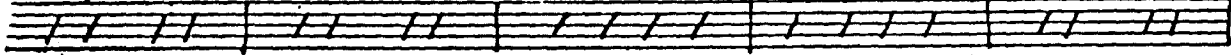

A-9 Ab-9 G-9 Ab-7 G-7 Gb9(HI) FM9 F6 F9

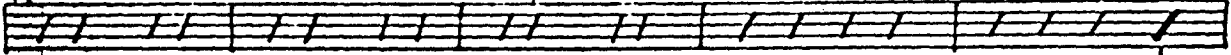

**I** F9 Bb9 B° F6 Bb7 B° F6 B13 Bb9

Bb9 B° F6 G-7 A-7(-5) D7(+9) G-9 G-7 C9 G-7 GbM9

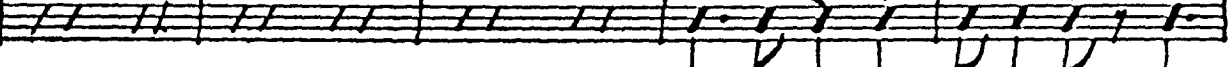

FM9 D-7 A-7 Ab-7 G-9 C7(-9) C7 C9 **II** F6 C9 F6 G-7 F6 G-7

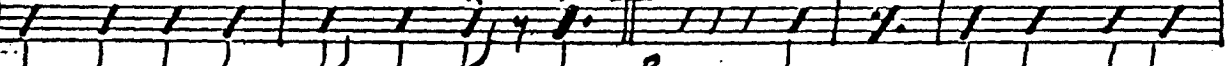

F6 F9 Bb9 Bb7 F6 Ab° G-7 F6 D9 G-9 Bb7

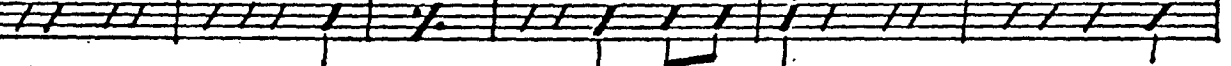

Bb9 G-7 F6 G-7 A° C7 **III** F6 G-7 F6 G-7

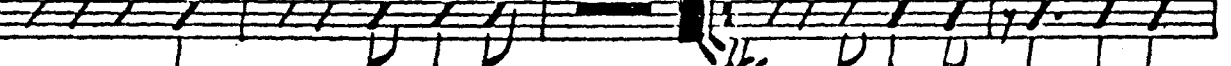

F6 G-7 Gb9 F7 Bb9 Bb7 Bb9 A-9 Ab-9 D7

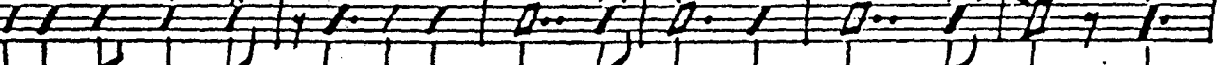

G-7 G° G-7 G-9 Gb9 **I** F6 **2** F6 G-7 Gb9 F6

G-7 Gb9 F6 G-7 Gb9 F6 FM9

(DRUMS)